25.4500.00 M63E-50 Tank cl.,electric-driven,24V AC

25.4500.04 M63E-45 Tank cl.,electric-driven, 24V AC

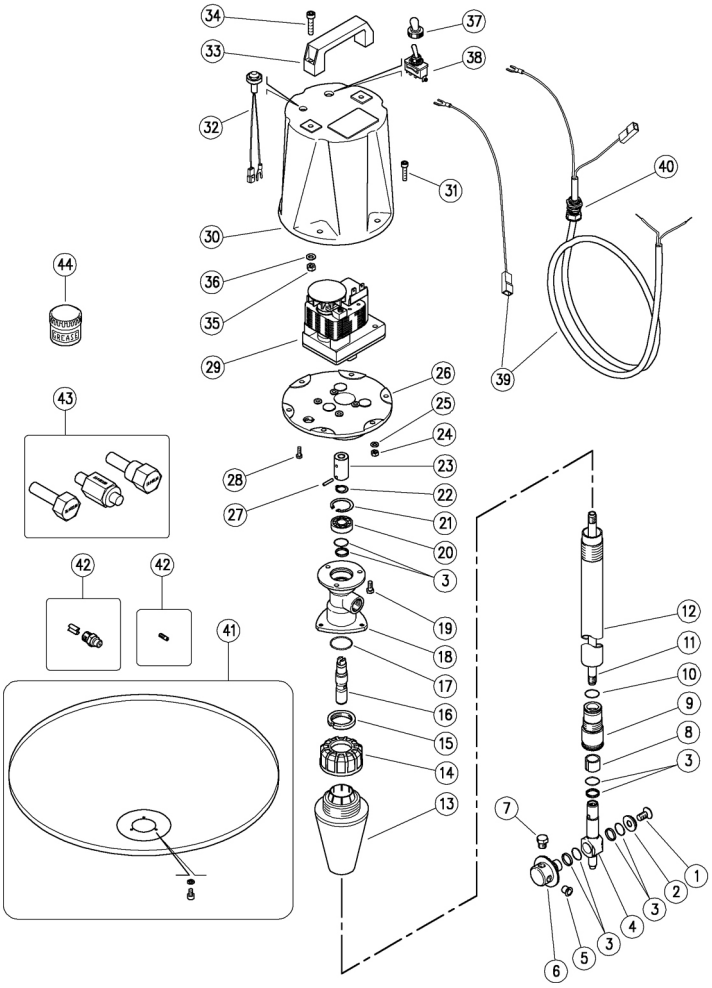

Pos.	P/N	Description	Q.ty	K1	K2	K3	K4	
1	16.1954.12	Screw, DIN7991 M8x12 mm Sst.	1					10
2	80.0015.51	C/sunk washer, 8,5x22x4,5mm Sst.	1					3
3	10.2030.00	Stem seal, 15x20x2,2 mm +O-ring	4	•				4
4	80.0005.52	Buffer, M10 Sst.	1					1
5	15.3710.18	Plug, 1/8" Bsp plast.	2					4
5	15.3704.00	Plug, M4 plast.	2					4
6	80.0014.51	Nzl hold. pinion, z.57, 4×1/8Npt F Sst.	1					1
6	80.0016.51	Nzl hold. pinion, z.57, M4 FFFF Sst.	1					1
7	15.3711.18	Grub screw, 303 Sst. 1/8M Npt	2					4
7	16.1830.00	Screw, DIN912 M4x8 mm Sst.	2					10
8	80.0009.85	Bushing, opn. 15x19x14,8mm PTFE	1		•			3
9	80.0027.23	Pinion.34 Sst+Bushing,opn.15mm	1					1
10	10.3184.10	O-ring, 2,62x18,72 mm Vi 70	1	•				10
11	80.0003.56	Tube, M10x1 MM 894mm Sst.	1					1
12	80.0052.56	Tube, M28x1 M 895mm Sst.	1					1
13	80.0021.84	Tapered plug, TPEs black	1			•		3
14	80.0316.84	Ring nut, PP black	1			•		10
15	80.0012.51	Ring nut, M28x1 Sst.	1					1
16	80.0002.51	Propeller shaft, Sst.	1					1
17	10.3205.10	O-ring, 2,62x26,64 mm Vi 70	1	•				10
18	80.0051.52	Manifold, 3/8F Bsp Sst.	1					1
19	16.1870.02	Screw, DIN933 M5x12 mm Sst.	3					10
20	11.4412.28	Ball-bearing, 12x28x8 mm - 2RS1 Sst.	1		•			3
21	10.1011.05	Snap ring, I 28 Sst.	1		•			10

Pos.	P/N	Description	Q.ty	K1	K2	K3	K4	
22	10.0999.05	Snap ring, E 12 Sst.	1		•			10
23	80.0031.51	Joint, 8-11 x33mm Sst.	1					1
24	11.4524.51	Hex. nut, M5, Sst.	6					10
25	14.3560.00	Washer, 5,3x10x1 mm Sst.	6					10
26	80.0032.42	Flange for electr.gearmotor, Al	1					1
27	15.1030.00	Roll pin, 3x16 mm Sst.	2					10
28	16.1834.15	Screw, DIN933 M4x12 mm Sst.	4					10
29	13.0825.00	Gearmotor, 24V AC	1					1
30	80.0026.84	Motor casing, PA black	1					1
31	16.1873.00	Screw, DIN912 M5x20 mm Sst.	6					10
32	15.0800.00	Pilot lamp + nut + ring nut 24V	1					3
33	12.8311.00	Handle	1					5
34	16.1896.20	Screw, DIN912 M6x20 mm Sst.	2					10
35	11.4540.00	Hex. nut, M6, Sst.	2					10
36	14.3570.00	Washer, 6,2x14x1,5 mm Sst.	2					10
37	12.5016.05	Switch protector	1					5
38	12.5016.10	On/off unipol. switch	1					3
39	12.5016.00	Cable, 2x1,5 L.2500 mm	1					1
40	13.6000.00	Cable gland	1					5
42	16.1363.45	Nzl, sst,1/8M Npt+guid.vane 00.045 **	2-4					10
42	25.1095.51	Nozzle, 045 - M4 Sst. blue **	2-4					10
43	25.4531.24	Seal Setup Tool Kit - M63E/P 3pcs. ***	1					1
44	14.6552.00	Teflon silicon grease ×30g.>All ***	1					2

** Different measures available

*** On request

Kit	P/N	Description	
K1	25.4525.24	Spares Kit - M63E 3x1pcs.	1
K2	25.4530.24	Ball-bear. Spares Kit - M63E 4x1pcs.	1
K3	80.0020.00	Tapered plug -M63	1

Last updated 25/10/2013